

## Tinge Tile

Producttype	<b>Tapijttegel</b>	
Collectie	<b>Vertical Layers</b>	
Stijlnummer	<b>5T156</b>	
Uitzicht	<b>Multilevel-Patroonlus</b>	
Vezel	<b>Ecosolution Q100™ Nylon</b>	
Verfmethode	<b>100% In Oplossing Geverfd</b>	
Primaire Backing	<b>Synthetisch</b>	
Secundaire Backing	<b>Ecworx® Tegel</b>	
Beschermende Behandelingen	<b>SSP® Shaw Grondbescherming</b>	
Aanbevolen Kleefstof	<b>LokDots, 3000 Carpet Tile 1 Gallon, 4151 Multi-Use Carpet Tile 4 Gallon, 5000 Carpet Tile 1 Gallon, LokWorx Adhesive Tabs, 3800 Indoor Outdoor Carpet Tile 4 Gallon, 5000 Carpet Tile 4 Gallon or 3000 Carpet Tile 4 Gallon</b>	
	u.s.	metric
Productformaat	<b>9 in x 36 in</b>	<b>23 cm x 91 cm</b>
Oppervlakte Per Doos	<b>45 ft²</b>	<b>4.18 m²</b>
Stuks Per Doos	<b>20 pcs</b>	
Meter	<b>1/10 in</b>	<b>39.4 per 10 cm</b>
Steken	<b>9.0 per in</b>	<b>36.5 per 10 cm</b>
Gemiddelde Dichtheid	<b>6652 oz/yd³</b>	<b>0.246 g/cm³</b>
Kilotex		<b>8.53</b>
Totale Dikte	<b>0.243 in</b>	<b>6.17 mm</b>
Getuft Gewicht	<b>17 oz/yd²</b>	<b>576.4 g/m²</b>



## Aanbevolen Installatiemethode



Ashlar



Brick

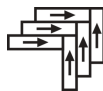

Herringbone



Monolithic

## Gegevens + Testen

Stralingspaneel (Astm E648)	<b>Class I</b>
Nbs-rook	<b>Less Than 450</b>
Elektrostatische Weerstand	<b>Less Than 3.5 kv</b>
Cri Groen Label Plus (Glp)	<b>USA GLP9968   China GLP1263</b>
Pooltest	<b>Pass*</b>
Ada Compliance	<b>&gt;0.6, Voldoet aan de aanbevolen statische wrijvingscoëfficiënt voor ADA-loopvlakken en toegankelijke routes***</b>

Test Reports may be included or listed by the manufacturing/inventory style number as opposed to the noted selling style number.

## Garanties

Levenslang Commercieel Beperkt

Corporate Headquarters +1 800 257 7429 | +1 706 532 7984 | Atlanta +1 404 853 7429 | Bengaluru +91 80 6773 0202 | Beijing +86 10 6568 588 | Chicago +1 312 467 1331 | Dubai +971 4 584 6956 | Hong Kong +852 2623 0371 | Latin America (Miami) +1 305 827 5912 | London +44 207 961 4120 | Los Angeles +1 800 233 1614 | Melbourne +61 3 9939 8543 | Mexico City +55 5010 7600 | Mumbai +91 22 6284 5050 | Nantong +86 400 800 7429 | New York +1 212 953 7429 | Paris +33 (0) 1 81 22 44 39 | San Francisco +1 415 955 1920 | Santiago +562 2431 5000 x 550 | São Paulo +55 11 3071 1702 | Shanghai +86 21 3338 4000 | Singapore +65 6733 1811 | Sydney +1 800 556 302

© 2024 Shaw Industries Group, Inc., a Berkshire Hathaway Company  
May 18, 2024

1 of 3

Coördinerende Producten

Carpet Tile: **Uncover Tile, Expose Tile, Relief Tile, Undertone Tile**

Kenmerken + Certificeringen

Certifications Below Apply Exclusively To The Carpet Tile Rug Itself And Not The Lokworx Tabs Adhesive

Cradle to Cradle gecertificeerd™

Health Product Declaration (HPD)

Environmental Product Declaration (EPD)

Embodied Carbon (Cradle to Gate)

Life-Cycle Carbon Emissions

Living Building Challenge (LBC)

Verklaar

nsf 140

CRI Green Label Plus (GLP)

Singapore Green Label

CE-markering (EN 14041)

milieugarantie

totaal gerecycleerde inhoud

productverpakking

land van herkomst

Groen Leed Bijdragekrediet

"MR-krediet: openbaarmaking en optimalisering van bouwproducten  
Milieuproductverklaringen - Optie 1: Milieuproductverklaring (EPD)"

"MR-krediet: Openbaarmaking en optimalisering van bouwproducten  
Materiaalingrediënten - Optie 1: Rapportage materiaalingrediënten"

"MR-krediet: openbaarmaking en optimalisering van bouwproducten  
Materiaalingrediënten - Optie 2: Optimalisering van materiaalingrediënten"

MR Credit: Building Product Disclosure and Optimization  
Sourcing of Raw Materials - Option 2: Leadership Extraction Practices

"EQ-krediet: materialen met lage emissie Optie 1: Berekeningen per  
productcategorie"

MR Credit: Interiors Life-Cycle Impact Reduction  
Option 3: Design for Flexibility

Silver Level (Version 4.0)

1.000 ppm Gerapporteerd

3de Partij Gecertificeerd in Overeenstemming Met ISO14044, ISO14025  
& EN15804

4.55 kg CO<sub>2</sub>/m<sup>2</sup>

Low Embodied Carbon

Vrij Van Chemische Producten Die Op De Rode Lijst Staan

USA Voldoet Aan LBC | China Voldoet Aan LBC

Goud

USA GLP9968 | China GLP1263

Gecertificeerd

3de Partij Gecertificeerd

Re[turn] Reclamation Program\* | Through Our Environmental  
Guarantee, Shaw Pledges to Transport And Recycle Any Ecoworx  
Carpet.

58% (Pre-Consumer 58% | Post-Consumer 0%)

100% Recycleerbaar

USA & China

3rd Party Certified in Accordance with ISO14044, ISO14025 & EN15804

C2C Silver Level (Version 4.0) or HPD (Version 2.1)

C2C Silver Level (Version 4.0)

Environmental Guarantee: Re[turn] Reclamation Program\* | Through  
Our Environmental Guarantee, Shaw Pledges to Transport And  
Recycle Any Ecoworx Carpet.

Green Label Plus Certification: GLP9968

Ecoworx Tile with Lokdots Installation System

## Lichtreflectiewaarde



Weathered Birch 56112  
LRV 22.6

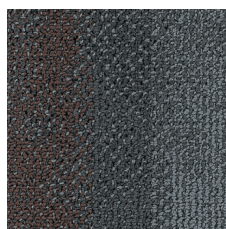

Industrial Conc 56482  
LRV 6.3

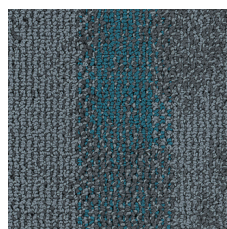

Ferric Metal 56483  
LRV 5.6

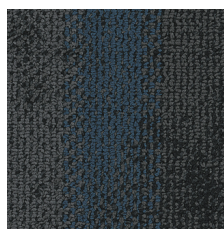

Oxidized Iron 56506  
LRV 3.8

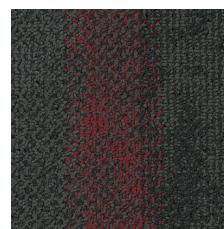

Blackened Iron 56508  
LRV 3.7

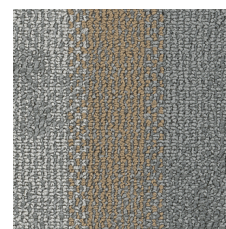

Burnished Pewte 56516  
LRV 15.7

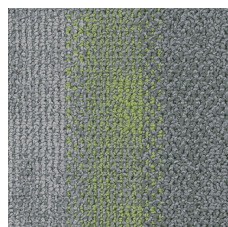

Patina Steel 56536  
LRV 16.3

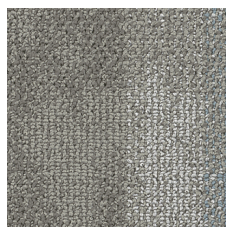

Tarnished Alum 56761  
LRV 16.1

## Aanvullende Informatie

\* To learn more about the recyclability of our products and our re[TURN], please visit [shawcontract.com/sustainability](https://shawcontract.com/sustainability).

\*\*Meets or exceeds all local and national regulations in country of manufacture.

\*\*\*This carpet is manufactured to be ADA compliant, but to be fully ADA compliant, the end-user must ensure the carpet is adhered to the floor and installed as outlined in the ADA standards.

[Installation Guidelines](#)

[Maintenance Guidelines](#)

Specifications are subject to nominal manufacturing variance. Material supply and/or manufacturing processes may necessitate changes without notice.

This product is an exclusive design and may not be duplicated in any manner. Use of this design in the creation of another product design is also strictly prohibited.

Visit [shawcontract.com/testing](https://shawcontract.com/testing) for more information.



**PVC-Free**

Corporate Headquarters +1 800 257 7429 | +1 706 532 7984 | Atlanta +1 404 853 7429 | Bengaluru +91 80 6773 0202 | Beijing +86 10 6568 588 | Chicago +1 312 467 1331 | Dubai +971 4 584 6956 | Hong Kong +852 2623 0371 | Latin America (Miami) +1 305 827 5912 | London +44 207 961 4120 | Los Angeles +1 800 233 1614 | Melbourne +61 3 9939 8543 | Mexico City +55 5010 7600 | Mumbai +91 22 6284 5050 | Nantong +86 400 800 7429 | New York +1 212 953 7429 | Paris +33 (0) 1 81 22 44 39 | San Francisco +1 415 955 1920 | Santiago +562 2431 5000 x 550 | São Paulo +55 11 3071 1702 | Shanghai +86 21 3338 4000 | Singapore +65 6733 1811 | Sydney +1 800 556 302

© 2024 Shaw Industries Group, Inc., a Berkshire Hathaway Company  
May 18, 2024

3 of 3